VISIT…

LANZAROTE Caliente.COM

Untitled 1

Words & Music by Tim Rice-Oxley, Tom Chaplin & Richard Hughes

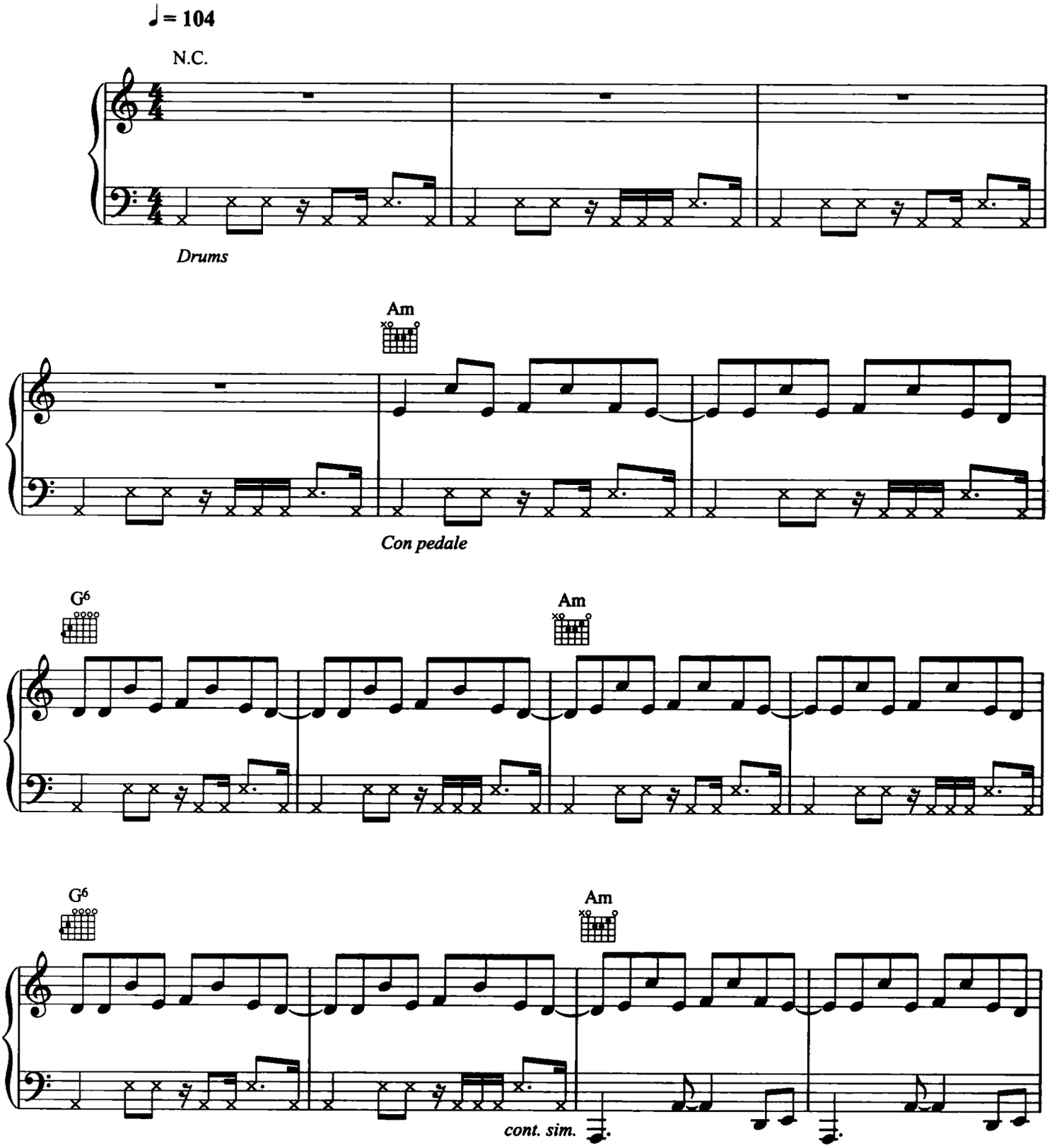

© Copyright 2004 BMG Music Publishing Limited.
All Rights Reserved. International Copyright Secured.

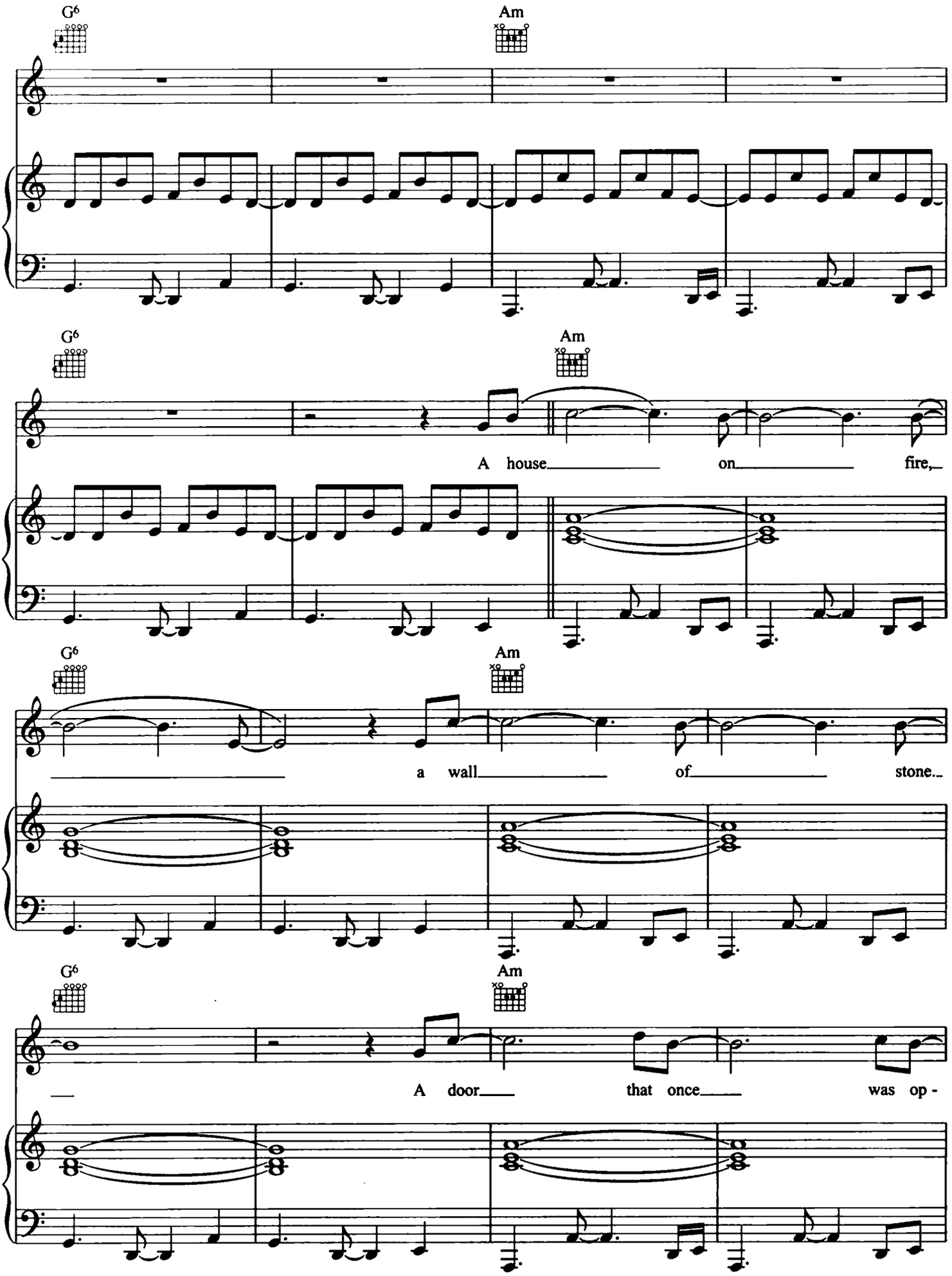
G6
Am
A house on fire,
a wall of stone.
A door that once was op-

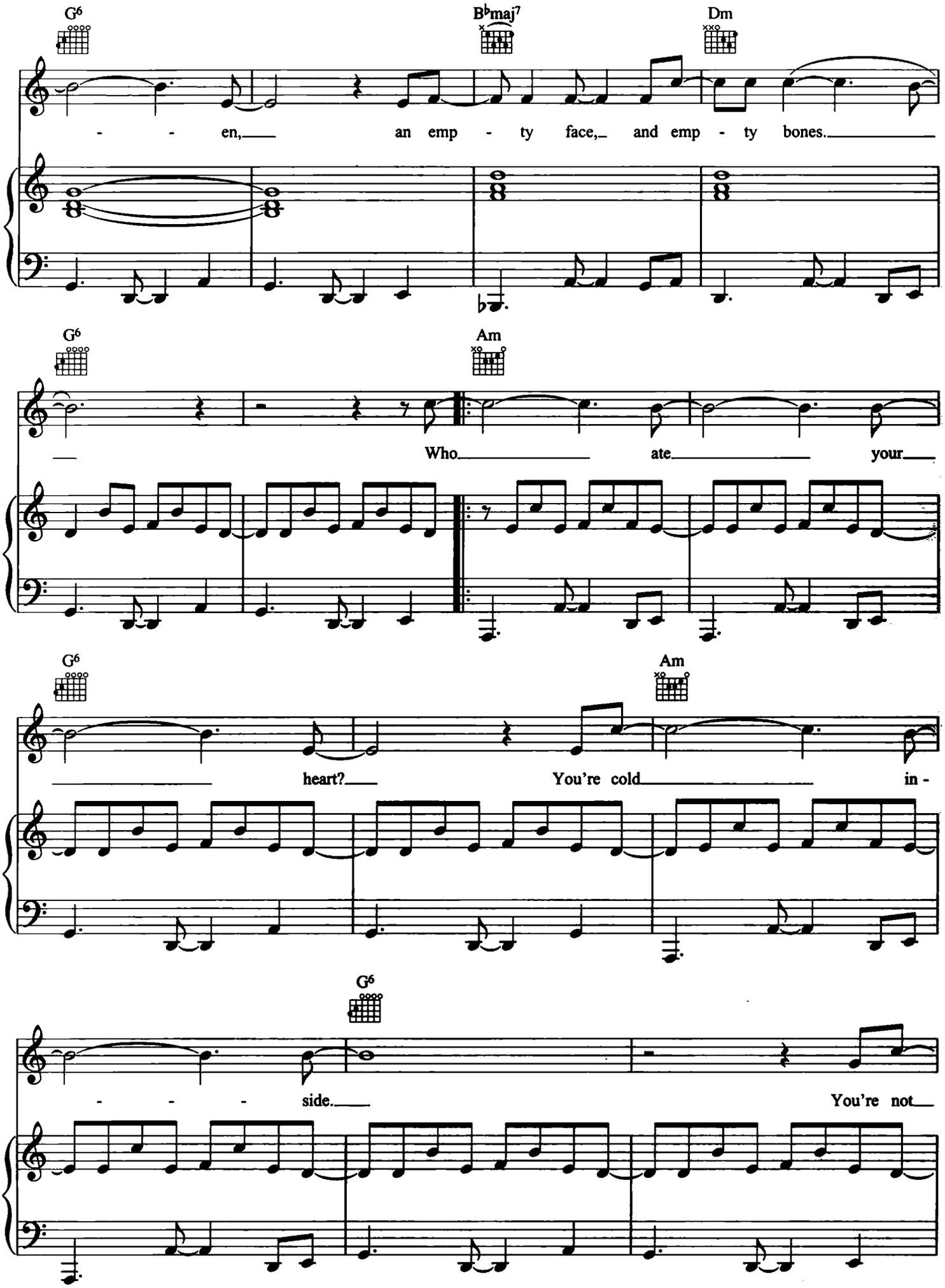
G6
B♭maj7
Dm
- - en, an emp - ty face, and emp - ty bones.
G6
Am
Who ate your
G6
Am
heart? You're cold in -
G6
- - - side. You're not

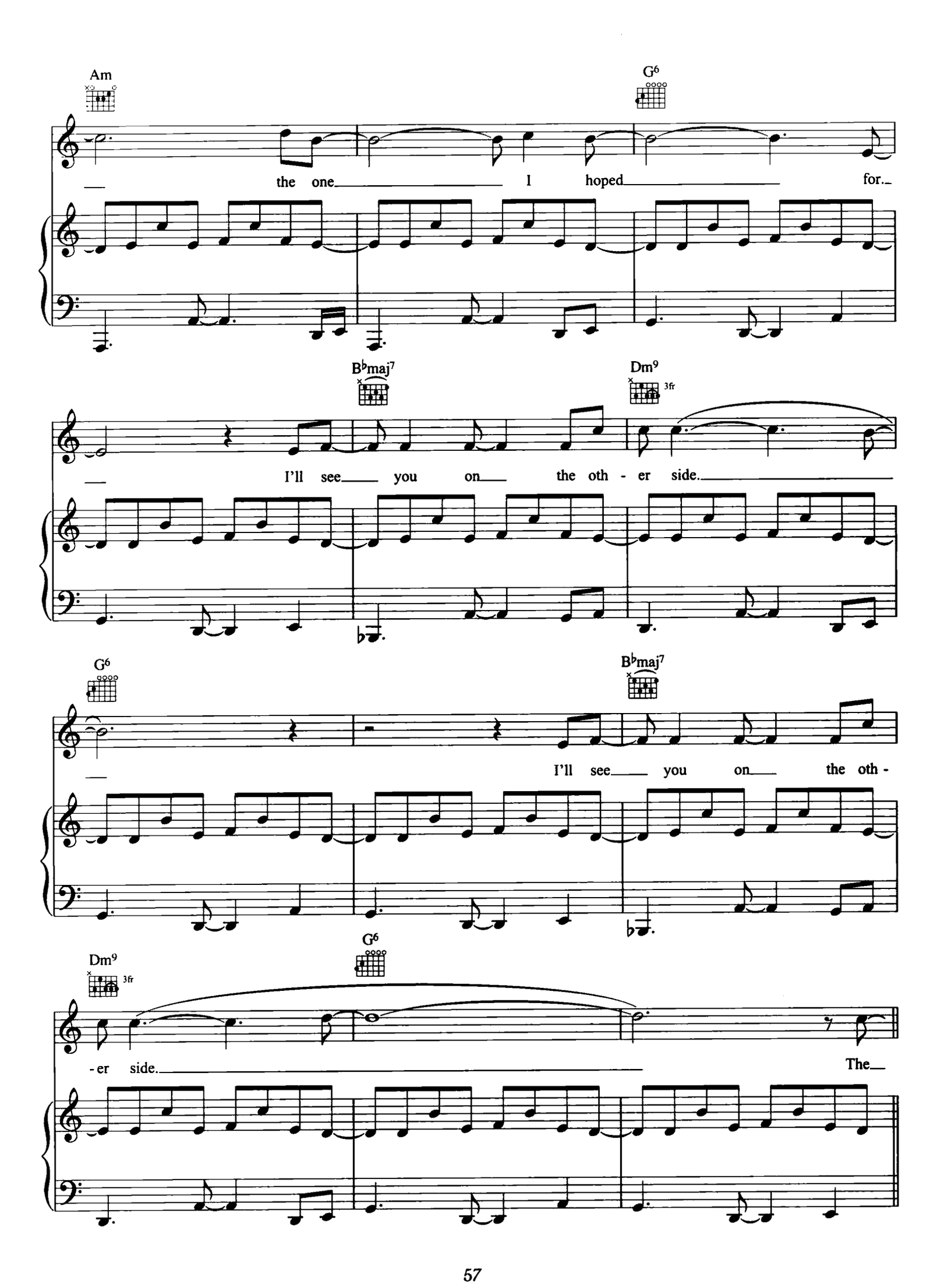
Am
G6
the one I hoped for.
B♭maj7
Dm9
3fr
I'll see you on the oth - er side.
G6
B♭maj7
I'll see you on the oth -
Dm9
3fr
G6
- er side.
The

C Gm7 3fr Fmaj7

wind would - n't blow me home to

C Gm7 3fr Fmaj7

lie in your heart of hearts. Will

C Gm7 3fr Fmaj7

I ev - er see you a - gain, and

C Gm7 3fr Fmaj7 1.

lie in your heart of hearts? Who

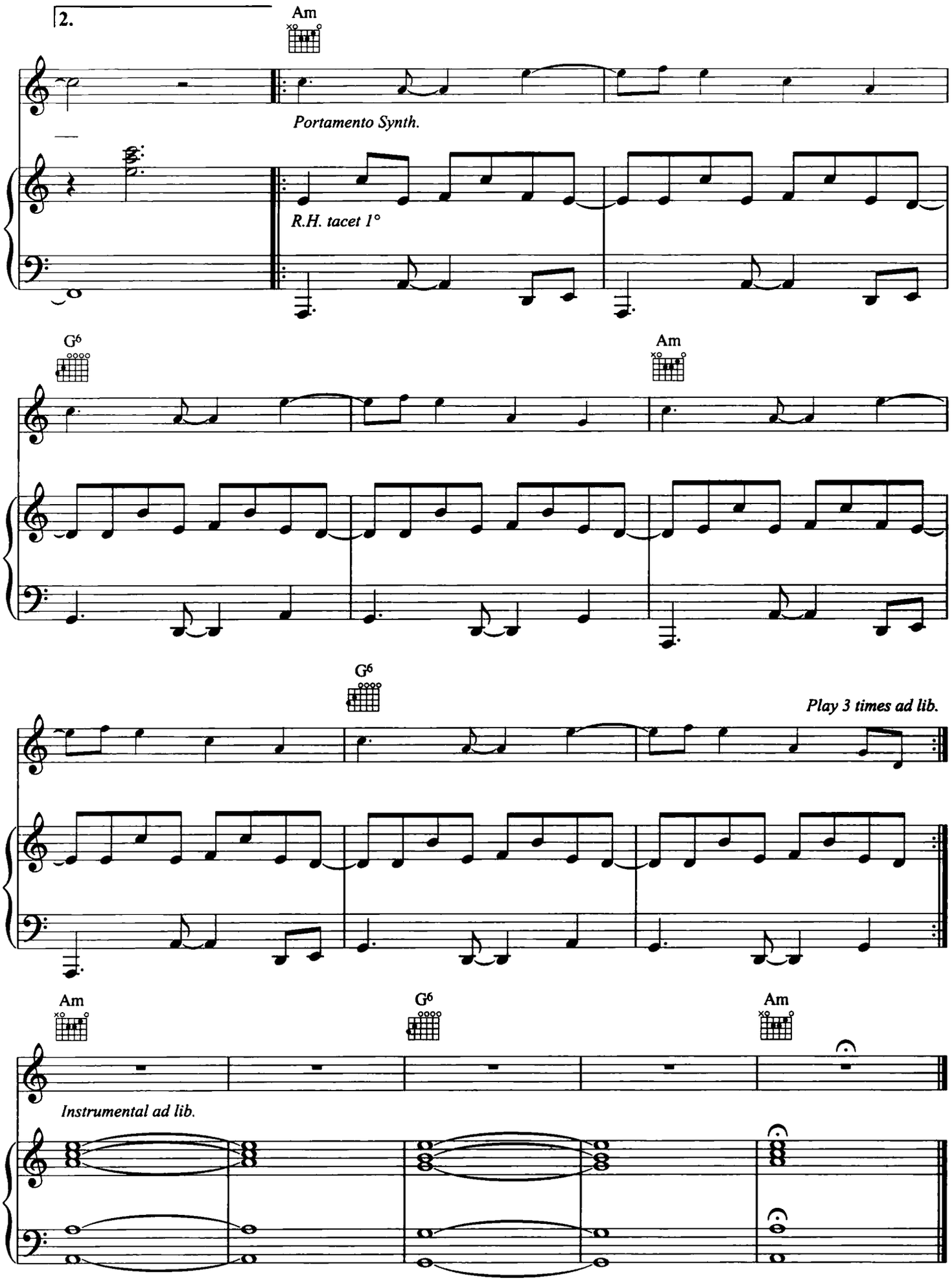
2.
Am
Portamento Synth.
R.H. tacet 1°
G6
Am
G6
Play 3 times ad lib.
Am
G6
Am
Instrumental ad lib.